Prozess Schaden-Portal fondssuisse

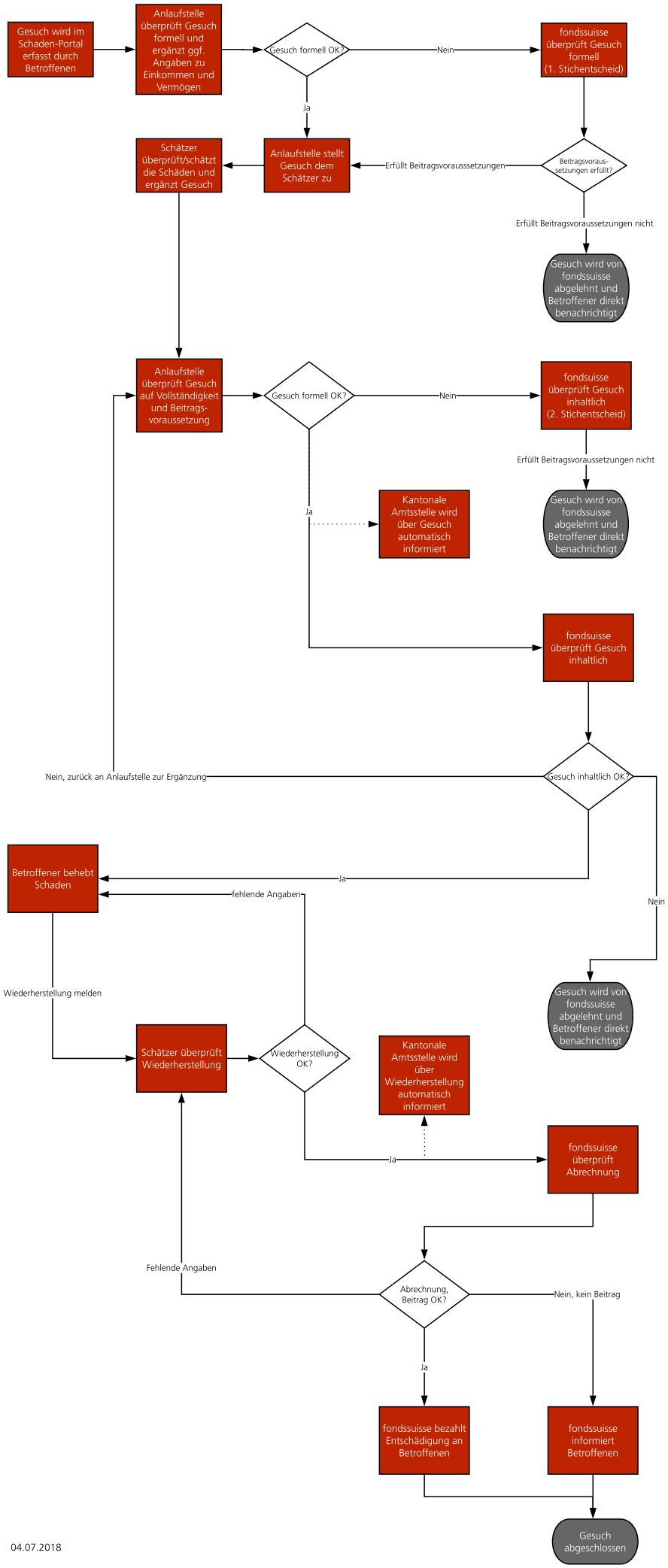

04.07.2018